

Housing Occupancy Fall 1995 - Spring 2017

Residence Year	Fall			Spring		
	Capacity	Census	Fall Occupancy	Capacity	Census	Spring Occupancy
1998-99	1047	1032	99%	1047	987	94%
1999-00	1104	1048	95%	1104	997	90%
2000-01	1099	1078	98%	1100	1024	94%
2001-02	1098	1049	96%	1098	1016	93%
2002-03	1137	1110	98%	1137	1059	93%
2003-04	1141	1130	99%	1141	1099	96%
2004-05	1175	1162	99%	1175	1105	94%
2005-06	1192	1142	96%	1192	1108	93%
2006-07	1198	1168	97%	1189	1116	95%
2007-08	1185	1133	96%	1177	1076	91%
2008-09	1208	1204	99%	1211	1142	94%
2009-10	1210	1169	97%	1209	1122	93%
2010-11	1217	1203	99%	1217	1157	95%
2011-12	1222	1205	99%	1222	1172	96%
2012-13	1225	1208	99%	1225	1184	97%
2013-14	1240	1242	100%	1240	1174	96%
2014-15	1274	1256	99%	1274	1209	95%
2015-16	1268	1219	96%	1268	1164	92%
2016-17*	1245	1217	98%	1243	1146	92%

2016-2017 with Field Station	1259	1227	97%	1257	1157	92%
------------------------------	------	------	-----	------	------	-----

Housing Occupancy Comparison

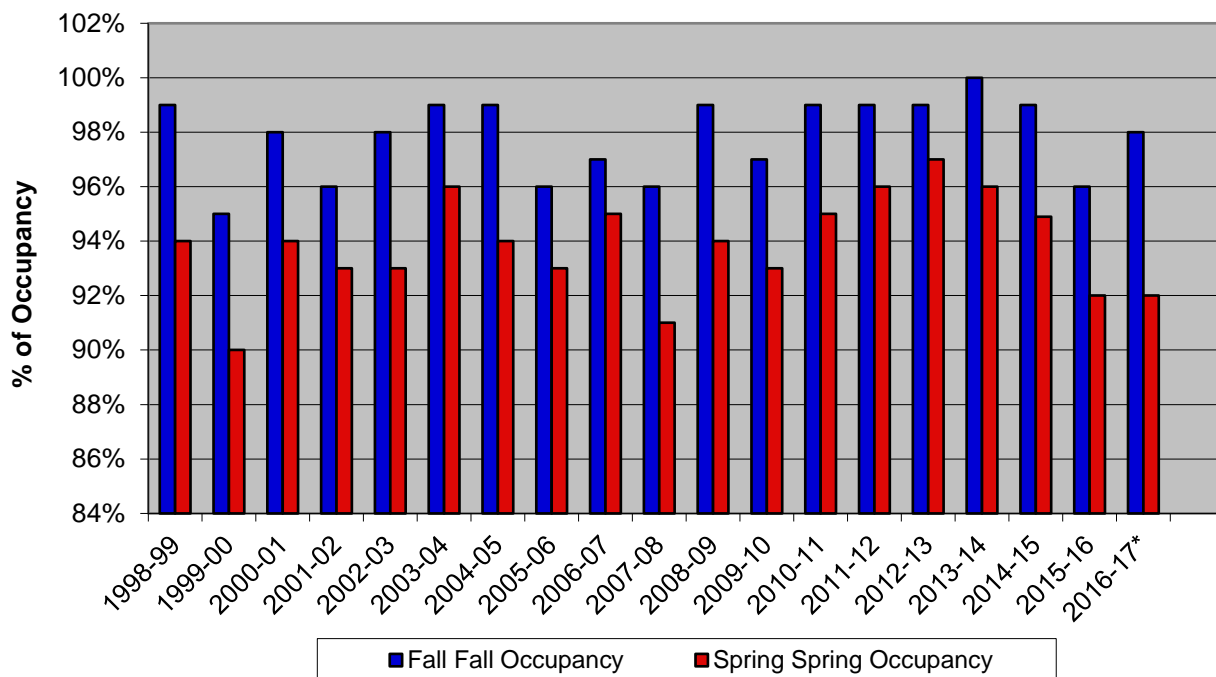

Residence Hall	Total Capacity	Total Beds		Male		Female		
		Occupied	Empty	Occupied	Empty	Occupied	Empty	
Cloister	95	87	8	37	2	50	6	92%
East	212	194	18	131	9	63	9	92%
Hess **	0	0	0	0	0	0	0	
Pink	23	22	1	12	0	10	1	96%
Mission	20	19	1	10	0	9	1	95%
1631	0	0	0	0	0	0	0	
2111	8	6	2	6	2	0	0	75%
1731	8	7	1	7	1	0	0	86%
1815	5	5	0	0	0	5	0	100%
1610	12	12	0	12	0	0	0	100%
305 College	7	5	2	5	2	0	0	71%
Leshar	144	132	12	0	0	132	12	92%
Sherwood*	149	135	14	59	6	76	8	91%
South	165	158	7	81	5	77	2	96%
Sunderland	135	125	10	76	5	49	5	93%
Terrace	77	69	8	13	3	56	5	90%
Tussey	100	90	10	42	5	48	5	90%
1931	3	3	0	0	0	3	0	100%
614	3	3	0	3	0	0	0	100%
Nathan	77	74	3	26	2	48	1	96%
Totals	1243	1146	97	520	42	626	55	
Field Station	14	11	3	1	2	10	1	79%

